Archie ADVENTURE SERIES

BASED ON THE HIT CARTOON!

ALL-NEW SERIES!

#2

US $2.25

APPROVED BY THE COMICS CODE AUTHORITY

SONIC X™

SPAZ

DIRECT EDITION

DURING A BATTLE ON HIS HOME PLANET, AN EXPLOSION HURLED SONIC THE HEDGEHOG, HIS FRIENDS, AND THE EVIL DR. EGGMAN ACROSS DIMENSIONS TO THE CITY OF STATION SQUARE ON PLANET EARTH.

NOW SONIC AND HIS FRIENDS PROTECT EARTH FROM DR. EGGMAN'S MACHIAVELLIAN MISDEEDS...

SONIC X™

GOOD LUCK, SONIC. WE'LL MEET YOU BACK ON THE MAIN DECK OF THE SHIP ONCE YOU'VE ACCOMPLISHED YOUR MISSION.

WHAT'S THIS? SONIC THE HEDGEHOG SCUBA DIVING? BUT SONIC HATES WATER! WHAT COULD POSSIBLY HAVE LED TO THIS ASTONISHING TURN OF EVENTS?

TURN THE PAGE TO TURN BACK THE CLOCK AND FIND OUT THE ANSWER...

WRITER
JOE EDKIN
PENCILS
TIM SMITH III
INKS
ANDREW PEPOY
COLORS
BEN HUNZEKER
LETTERS:
JEFF POWELL
EDITOR
MIKE PELLERITO
MANAGING EDITOR
VICTOR GORELICK
EDITOR IN CHIEF
RICHARD GOLDWATER

SEE SONIC! SEA BATTLE! SEE SONIC SEA BATTLE!

SPECIAL THANKS TO SEGA: ROBERT LEFFLER & DYNA LOPEZ AT SEGA LICENSING & SEGA STUDIO USA

SONIC X, No. 2, Dec., 2005. Published monthy except Mar. and Oct., by Archie Comic Publications, Inc., 325 Fayette Avenue, Mamaroneck, NY 10543-2318. Richard H. Goldwater, President and Co-Publisher, Michael I. Silberkleit, Chairman and Co-Publisher. Single copies $2.25 in the U.S.; $2.65 in Canada. Subscription rate: U.S. $22.50 for 10 issues; $26.50 in Canada. All Canadian orders payable in U.S. funds. © SONIC Project. All Rights Reserved. Any similarities between characters, names, persons, and/or institutions in this book and any living, dead, or fictional characters, names, persons, and/or institutions are not intended and if they exist, are purely coincidental. Application to mail at periodicals postage pending at the post office at Mamaroneck, New York and at additional mailing offices. Title registered in U.S. patent office. POSTMASTER, send address changes to SONIC X, c/o Archie Comic Publications, Inc., 325 Fayette Avenue, Mamaroneck, NY 10543-2318. Printed in Canada

TWENTY-FOUR HOURS AGO, CHRIS THORNDYKE, HIS GRANDFATHER CHUCK, AND SONIC RECEIVED A VERY IMPORTANT VISITOR.

WE CAN'T THANK YOU ENOUGH FOR FOILING EGGMAN'S BANK ROBBERY LAST WEEK, SONIC.*

*RUN RIGHT OUT AND READ ISSUE ONE, IF YOU HAVEN'T ALREADY. WELL? HURRY UP!

AWW, IT WAS NOTHIN', MR. PRESIDENT.

TIME AND AGAIN, YOU AND YOUR FRIENDS HAVE PROTECTED THE PEOPLE OF THIS COUNTRY.

NOW I COME TO ASK YOU TO UNDERTAKE A VERY IMPORTANT MISSION FOR ME.

YES, SIR, MR. PRESIDENT.

YOU CAN COUNT ON ME!

THREE HUNDRED YEARS AGO, A VICIOUS PIRATE BY THE NAME OF CAPTAIN SEAMUS "RED-EYE" MACGUFFIN TERRORIZED THE EMERALD COAST.

HE PLUNDERED COASTAL TOWNS AND ROBBED ANY SHIPS HE ENCOUNTERED ON THE SEA.

WHAT'S THAT GOT TO DO WITH US?

GOVERNMENT RESEARCHERS THINK THEY'VE LOCATED THE SHIP AT THE BOTTOM OF THE SEA OFF THE EMERALD COAST.
I WANT YOU TO LEAD THE RECOVERY TEAM.
WHY ME?

OUR SENSORS HAVE DETECTED AN UNUSUAL ENERGY SIGNATURE EMANATING FROM THE WRECK.
WE THINK IT MIGHT BE A CHAOS EMERALD.
!

YOU ARE THE PLANET'S LEADING EXPERT ON CHAOS EMERALDS WHO ISN'T A MEGALOMANIACAL MADMAN.
IF THERE IS A CHAOS EMERALD DOWN THERE, THEN THERE'S NO ONE BETTER TO LEAD THIS MISSION.

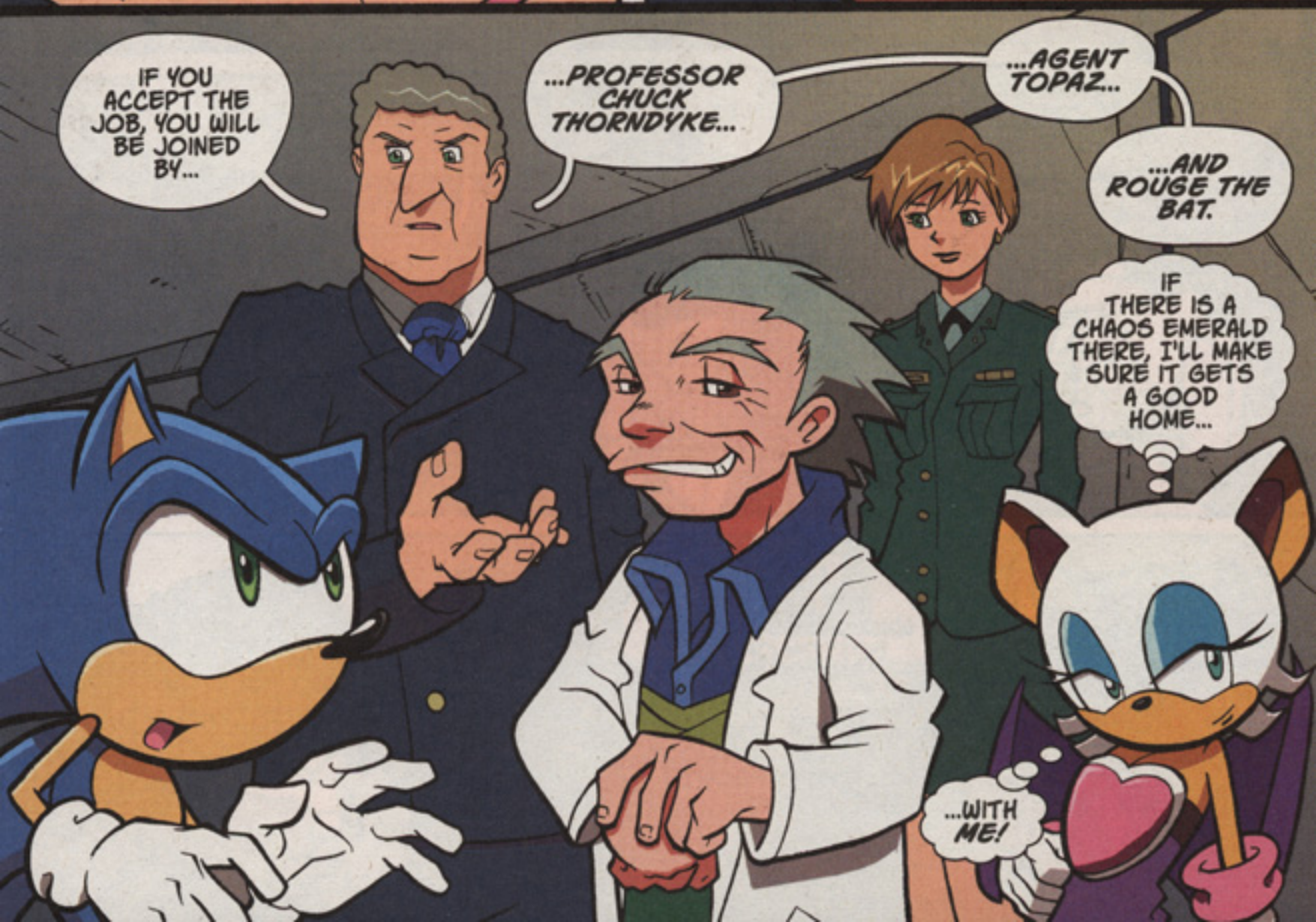
IF YOU ACCEPT THE JOB, YOU WILL BE JOINED BY...
...PROFESSOR CHUCK THORNDYKE...
...AGENT TOPAZ...
...AND ROUGE THE BAT.
IF THERE IS A CHAOS EMERALD THERE, I'LL MAKE SURE IT GETS A GOOD HOME...
...WITH ME!

EXCUSE ME, MR. PRESIDENT...

YES, CHRISTOPHER?

...THIS ALL SOUNDS *FAMILIAR.*

HMMMMM... THIS IS A PRETTY LITTLE BAUBLE. I WONDER IF THEY'D MISS IT?

WE ONCE TOOK A DAY TRIP TO THE *SAPPHIRE SEA* AND GOT MIXED UP IN AN ADVENTURE WITH A SUNKEN SHIP, A TREASURE CHEST, A CRABBY CRUSTACEAN, AND AN EMERALD.

IS IT POSSIBLE *WE ALREADY FOUND THE SHIP* YOU'RE TALKING ABOUT?

WE'RE AWARE OF THAT ADVENTURE, YOUNG MAN.

BUT THE REMAINS OF CAPTAIN RED-EYE'S SHIP IS AT *COMPLETELY DIFFERENT CO-ORDINATES* THAN THAT OTHER SHIP YOU FOUND.

IT SEEMS *AWFULLY COINCIDENTAL* THAT TWO SHIPS WITH TWO CHAOS EMERALDS WOULD SINK IN THE SAME SEA.

THAT'S WHAT WE THOUGHT TOO AND IT'S ANOTHER REASON WHY WE NEED *YOU* FOR THIS MISSION.

YOU'RE THE ONLY ONE WHO CAN GET TO THE BOTTOM OF THIS MYSTERY.

SO WILL YOU DO IT, SONIC?

AND THAT IS HOW SONIC THE HEDGEHOG FOUND HIMSELF TWO DOZEN LEAGUES UNDER THE SEA...

COME IN, SONIC. CAN YOU READ ME?

LOUD AND CLEAR, PROFESSOR.

DO YOU SEE ANYTHING YET?

I'M PICKING UP A SIGNAL NOW. WE'RE GOING TO CHECK IT OUT.

MESSAGE RECEIVED, TOPAZ.

BE CAREFUL DOWN THERE.

I'M ALWAYS CAREFUL!

FROM ANGEL ISLAND, KNUCKLES THE ECHIDNA TAKES NOTE OF THE NAVY SHIPS OFF THE EMERALD COAST.

THAT'S ODD. WHY WOULD SONIC GO DIVING? HE HATES WATER.

HAS HE FOUND ONE OF THE CHAOS EMERALDS...?

KNUCKLES ISN'T THE ONLY ONE WHO IS TAKING AN INTEREST IN OUR HEROES...

DR. EGGMAN'S REBUILT BEACHFRONT LABORATORY...

DR. EGGMAN, SONIC HAS DIVED INTO THE WATER!

EXCELLENT! THEN HE HAS FALLEN INTO MY BRILLIANT TRAP!

SONIC IS AT A SIGNIFICANT DISADVANTAGE WHEN HE'S UNDER WATER.

YES! SONIC IS LIKE A FISH OUT OF WATER WHEN IT COMES TO BEING IN WATER.

BUT FISH LIKE WATER.

OH, SHUT UP, BOTH OF YOU!

IT'S TIME TO PUT THE NEXT PART OF MY BRILLIANT SCHEME INTO ACTION AND RID MYSELF OF THAT PESKY HEDGEHOG ONCE AND FOR ALL!

DR. EGGMAN, WHAT ARE THOSE DEVICES ON THE WORKBENCH?

JUST THE MOST BRILLIANT INVENTIONS OF MY BRILLIANT CAREER.

USING THE RINGS I PICKED UP DURING MY BANK ROBBERY LAST WEEK*...

HEE HEE! MINE! ALL MINE!

*AS RELATED IN LAST MONTH'S ISSUE.

...I HAVE CREATED AN ENERGY SOURCE THAT WILL MAKE MY NEWEST ROBOTS MORE POWERFUL THAN EVER!

THERE'S GOT TO BE MORE, BOCOE.

THERE'S ALWAYS MORE, DECOE.

BUT THERE'S SO MUCH MORE TO MY BRILLIANT PLAN...!

HAHAHAHAHAHA

IF SONIC'S RINGS ARE GOING TO POWER YOUR NEW ROBOTS, WHY DID YOU HAVE US HIDE TWO IN THAT SUNKEN SHIP, DR. EGGMAN, SIR?
DECOE-- YOU LACK THE BRILLIANCE TO CONCEIVE THE SUBTLE CUNNING OF THIS PLAN.
I NEEDED A BRILLIANT WAY TO LURE SONIC INTO MY TRAP.
THANKS TO THE UNUSUAL ENERGY SIGNATURE EMITTED BY THE RINGS, THOSE FOOLS THINK THEY'RE GOING TO FIND A CHAOS EMERALD.
HANGAR BAY
WHAT THEY ARE REALLY GOING TO FIND...
...HEE HEE...
...IS THEIR DOOM!
AREN'T THEY BEAUTIFUL?
WHY DOESN'T HE EVER CALL US BEAUTIFUL?
MY DRAGONBOTS WILL DRAW THEIR POWER FROM SONIC'S OWN RINGS!

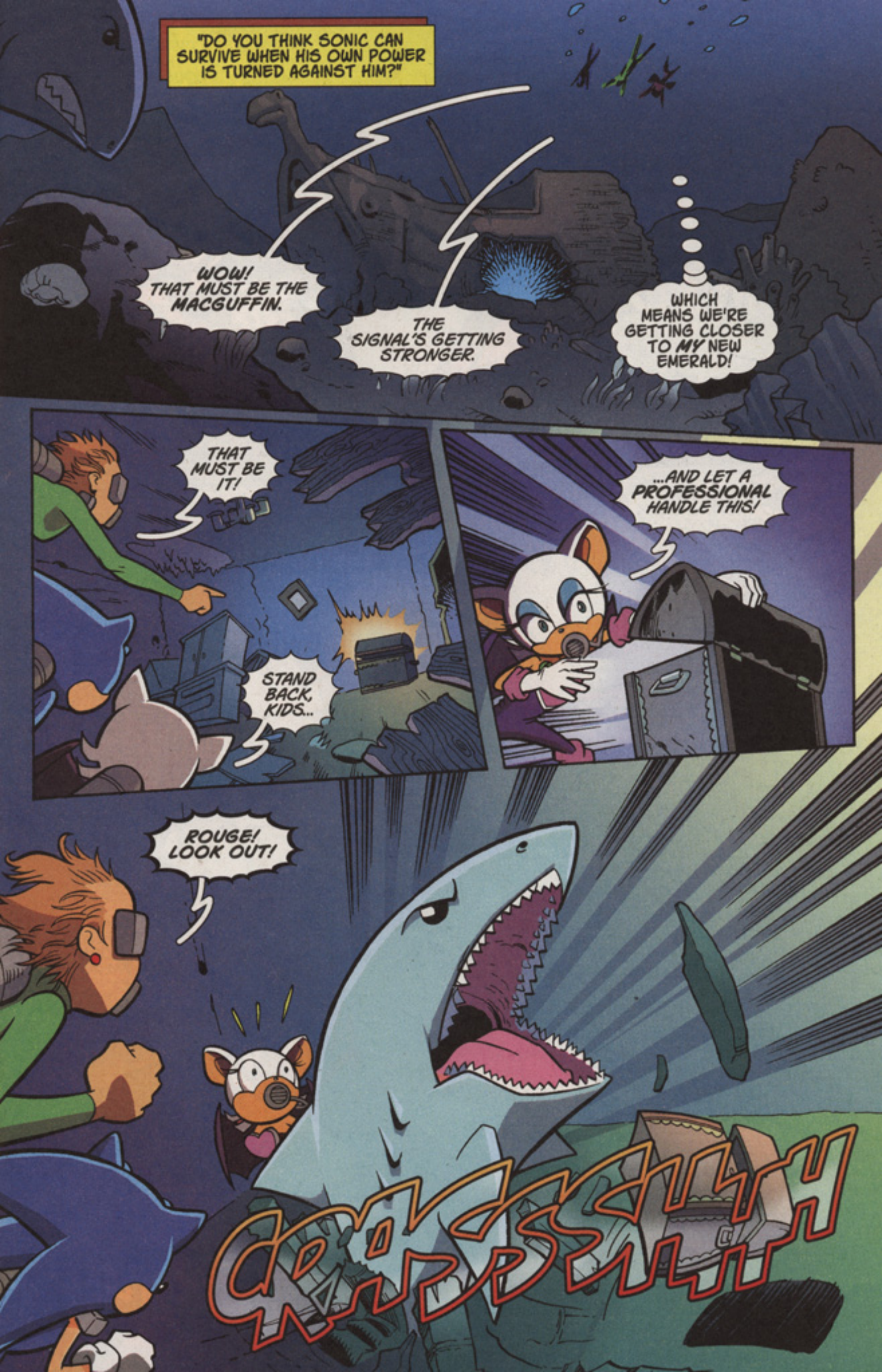
"DO YOU THINK SONIC CAN SURVIVE WHEN HIS OWN POWER IS TURNED AGAINST HIM?"
WOW! THAT MUST BE THE MACGUFFIN.
THE SIGNAL'S GETTING STRONGER.
WHICH MEANS WE'RE GETTING CLOSER TO MY NEW EMERALD!
THAT MUST BE IT!
STAND BACK, KIDS...
...AND LET A PROFESSIONAL HANDLE THIS!
ROUGE! LOOK OUT!
CRRASSHHH

I'M NOT GOING TO LET THAT EMERALD SLIP THROUGH MY BEAUTIFULLY MANICURED FINGERS!
HEY! THAT'S NO WAY TO TREAT A LADY, BABYCAKES!
CHOMP
IT'S NOT POLITE TO BITE A GIRL YOU'VE JUST MET.
WHUMP
HE'S HEADED YOUR WAY, SONIC!
I SEE HIM, TOPAZ. HOPEFULLY THE WATER WON'T SLOW ME DOWN TOO MUCH TO KICK FIN!
THUNK
WHAT'S HAPPENING DOWN THERE?
WE HAVE AN UNINVITED GUEST, PROFESSOR!

ABOVE...

COULD IT BE THE GHOST OF CAPTAIN RED-EYE?

IT'S POSSIBLE. WE'VE CERTAINLY SEEN STRANGER THINGS!

BELOW...

LOOKS LIKE LONG, DARK, AND TOOTHSOME'S NOT HAPPY WITH US.

YOU THINK?

I'VE GOT TO DO SOMETHING TO HELP THEM!

BUT I DON'T HAVE ANY WEAPONS...

WHERE DID THAT CANDELABRUM COME FROM?

IT DOESN'T MATTER...

...I JUST HOPE THIS WORKS!

AS SONIC, TOPAZ, AND ROUGE DEAL WITH ONE THREAT, AN EVEN GREATER ONE IS TAKING SHAPE!

BUT, WHY DIDN'T YOU USE THE RINGS TO MAKE *YOURSELF* MORE POWERFUL?

I TRIED. APPARENTLY THE RINGS ARE GENETICALLY ENCODED TO RESPOND ONLY TO *SONIC'S PHYSIOGNOMY.*

NO OTHER *LIVING BEING* IS AFFECTED BY THEIR ENERGY.

HOW DISAPPOINTING, SIR.

NOT TO WORRY, MY DREARY DRONE. I'VE DRAINED THEIR ENERGY AND USED IT TO SUPERCHARGE THE BATTERIES TO POWER MY DRAGONBOTS.

BRILLIANT, SIR!

AND HERE'S THE CHERRY ON TOP--THESE ROBOTS WILL NOT BE PILOTED BY A BUNNY OR A DUCKIE OR A RAT!

THE BUNNIES, DUCKIES, AND RATSIES HAVE *FAILED ME* TOO OFTEN.

MY SUPERCHARGED DRAGONBOTS ARE GOING TO BE PILOTED BY THE MEANEST, SURLIEST *KOMODO DRAGONS* I COULD FIND!

OH, MY!

HISSSSSSSSSSSSSS

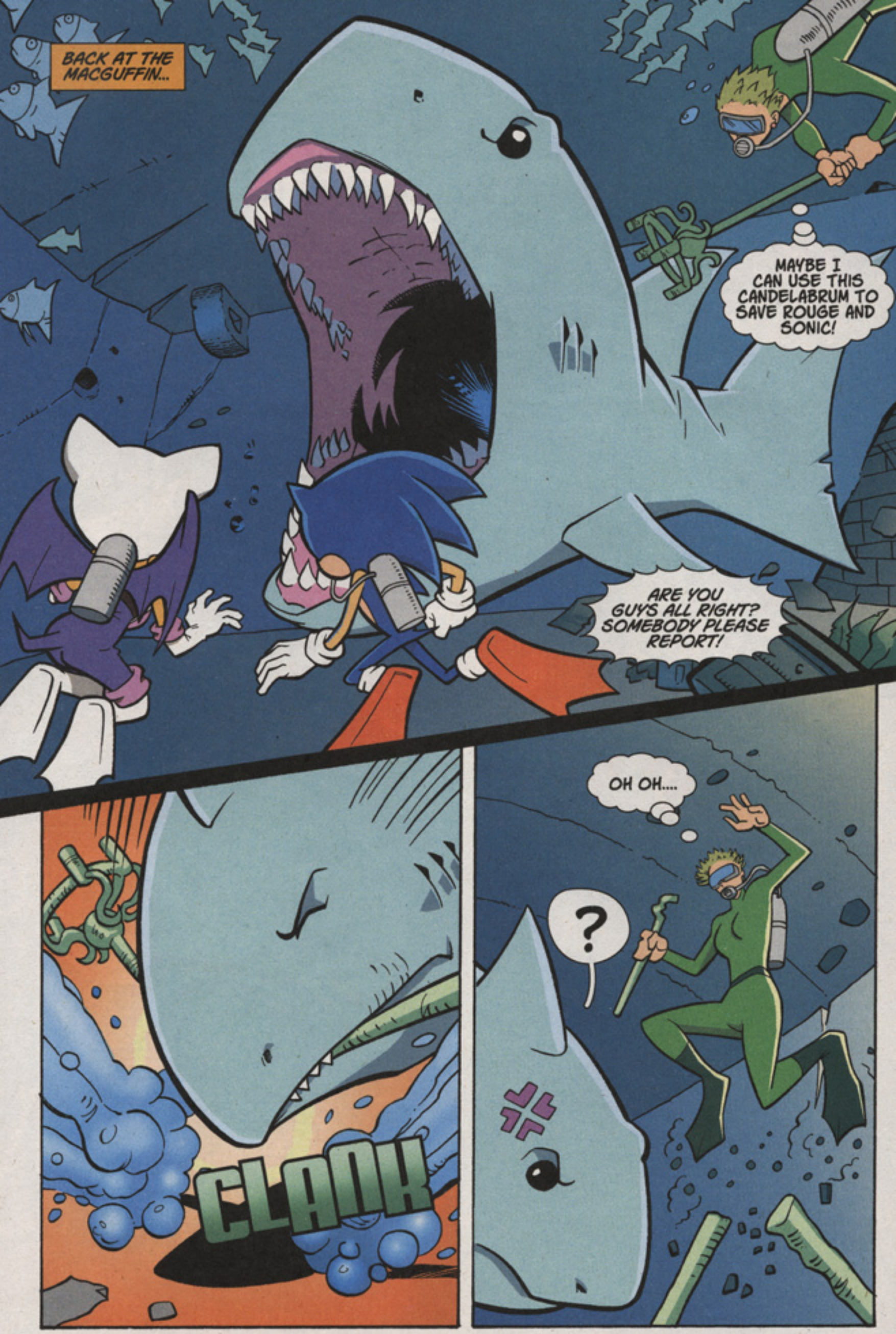
BACK AT THE MACGUFFIN...
MAYBE I CAN USE THIS CANDELABRUM TO SAVE ROUGE AND SONIC!
ARE YOU GUYS ALL RIGHT? SOMEBODY PLEASE REPORT!
CLANK
OH OH....
?

I HOPE THEY'RE ALL RIGHT DOWN THERE!
SONIC? ROUGE? TOPAZ? SOMEBODY PLEASE REPORT!
I KNOW SONIC. HE ALWAYS PULLS THROUGH!
I DON'T THINK I CAN STOP THAT SHARK IF IT COMES AFTER ME.
?!
WHY DON'T YOU COME BACK WHEN YOU GET SOME DENTURES?
SOMEONE PLEASE TELL US WHAT'S GOING ON!
WE'RE FINE, PROFESSOR. JUST A LITTLE EXCITEMENT WITH A SHARK, BUT TOPAZ TOOK THE BITE OUT OF IT.
THAT WAS REALLY AWESOME, TOPAZ!
YEAH-- NOT BAD FOR AN OLD BROAD.
HEH. THANKS.
NOW COME ON, GUYS.
WE'VE GOT TO FIND THAT TREASURE CHEST!

THE TREASURE CHEST FELL THROUGH THIS HOLE WHEN THE SHARK ATTACKED.

BACK ON ANGEL ISLAND...
NOW WHAT?

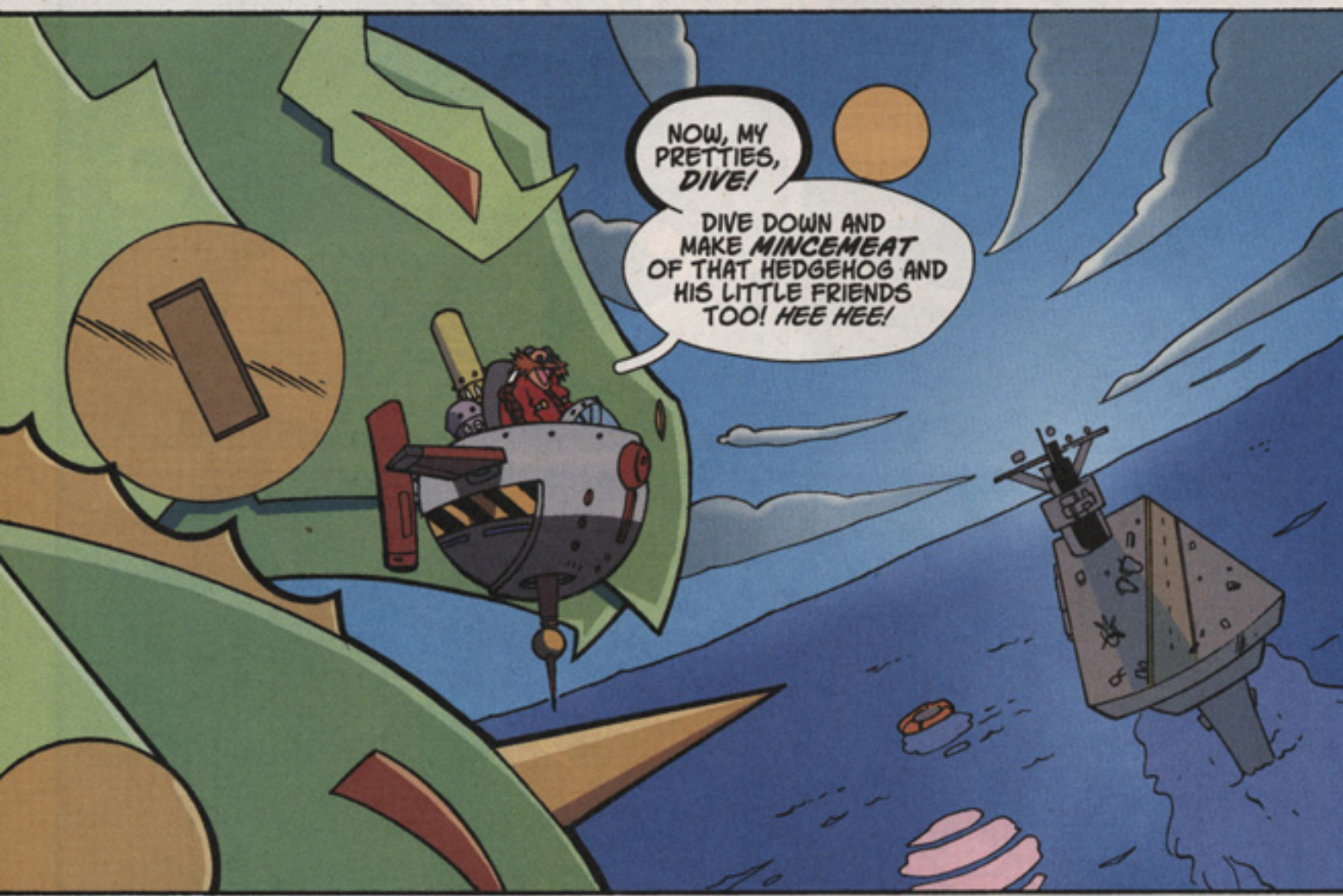
NOW, MY PRETTIES, DIVE!
DIVE DOWN AND MAKE MINCEMEAT OF THAT HEDGEHOG AND HIS LITTLE FRIENDS TOO! HEE HEE!

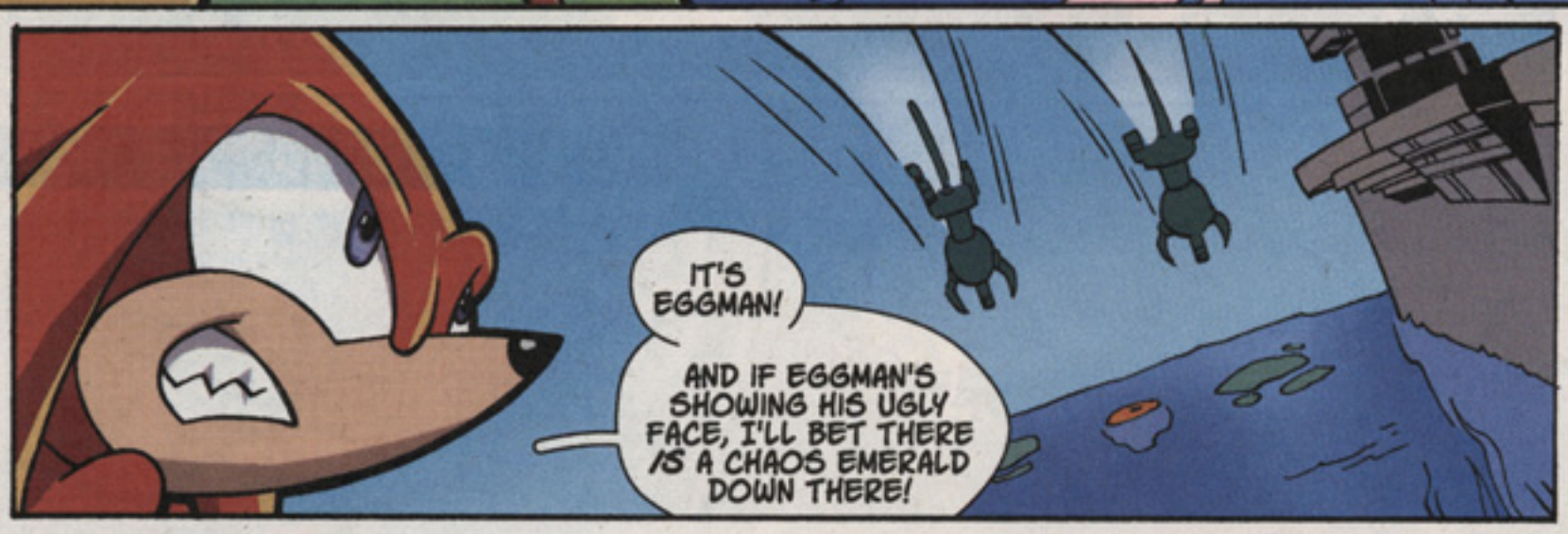
IT'S EGGMAN!
AND IF EGGMAN'S SHOWING HIS UGLY FACE, I'LL BET THERE IS A CHAOS EMERALD DOWN THERE!

HAHAHAHAHAHAHAHAHAHAHAHAHA
AHHHHH!
SPLASH
LOOKS LIKE SONIC'S GONNA NEED ALL THE HELP HE CAN GET!

COUGH COUGH
HELP! HELP!

HELP! HELP!
CHRIS? WHAT'S WRONG?!

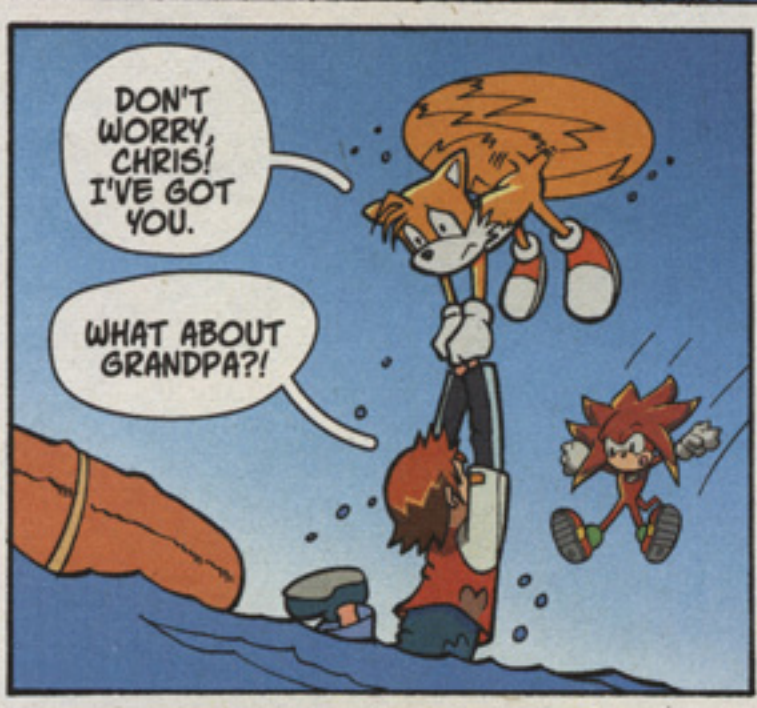
DON'T WORRY, CHRIS! I'VE GOT YOU.
WHAT ABOUT GRANDPA?!

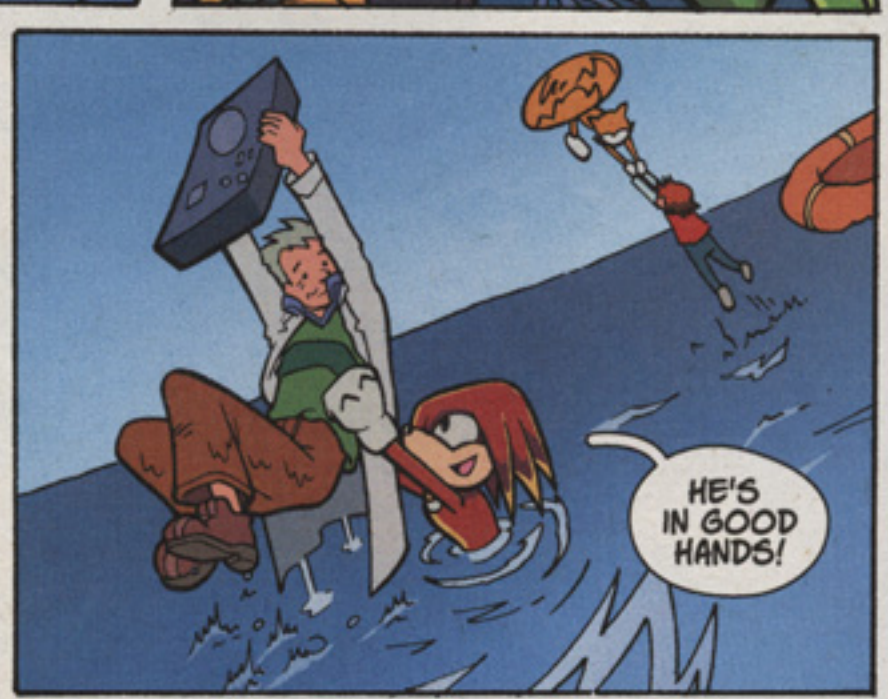
HE'S IN GOOD HANDS!

YOU MAY HAVE SAVED THEM, BUT WHAT ABOUT YOUR FRIENDS DOWN BELOW?
NO ONE CAN SAVE THEM NOW!

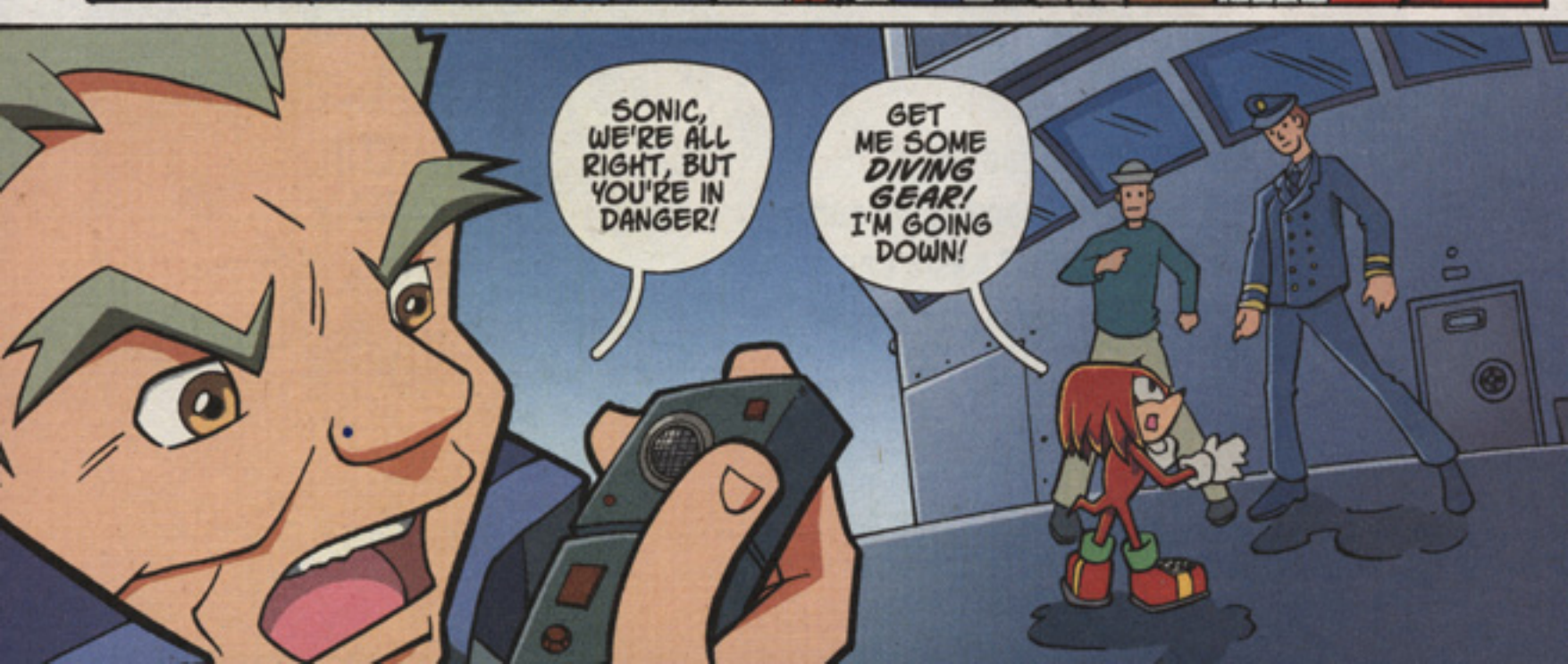
SONIC, WE'RE ALL RIGHT, BUT YOU'RE IN DANGER!
GET ME SOME DIVING GEAR! I'M GOING DOWN!

EGGMAN'S HERE WITH A PAIR OF ROBOTS!

SO WE SEE!

CRASH

CRASH

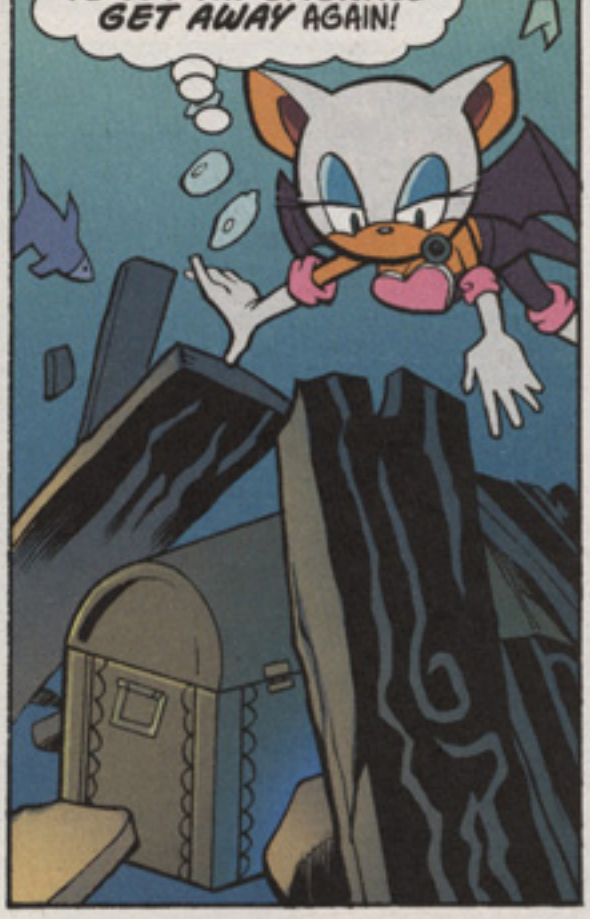

I WON'T GIVE UP!
CLANK

FLICK
OUCH!

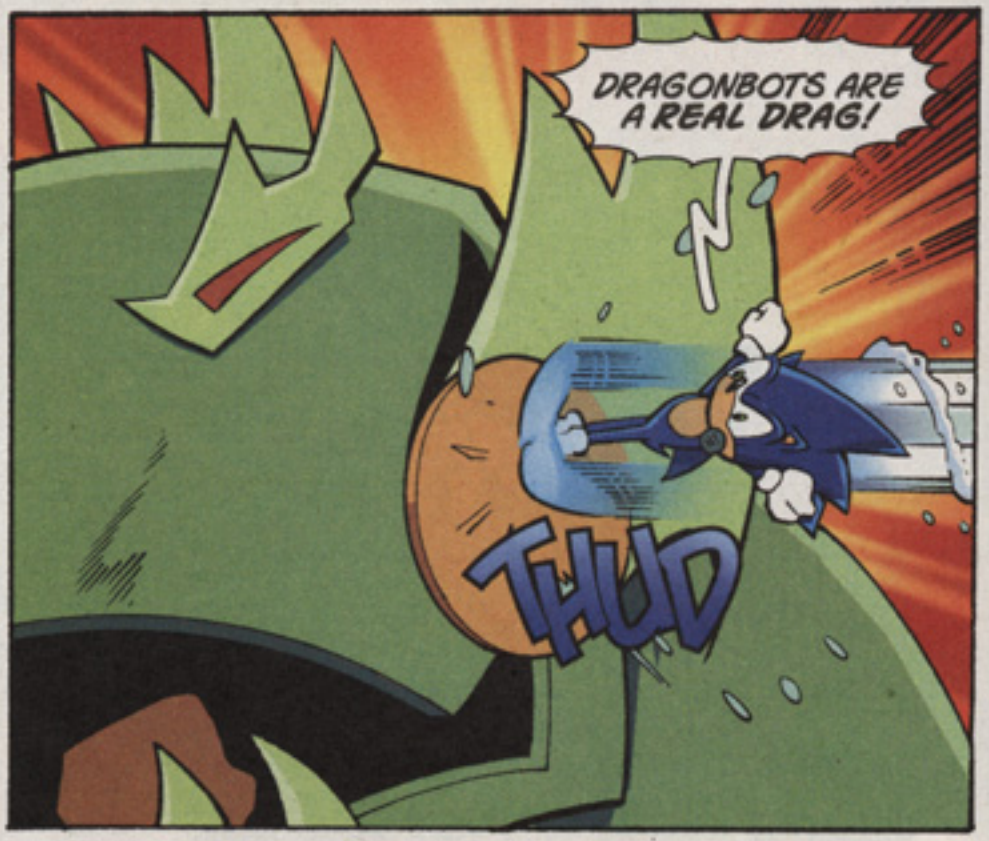
DRAGONBOTS ARE A REAL DRAG!
THUD

CHOMP
DON'T YOU KNOW I'LL RUIN YOUR DINNER?

...CAN'T BREAK FREE OF ITS JAWS...

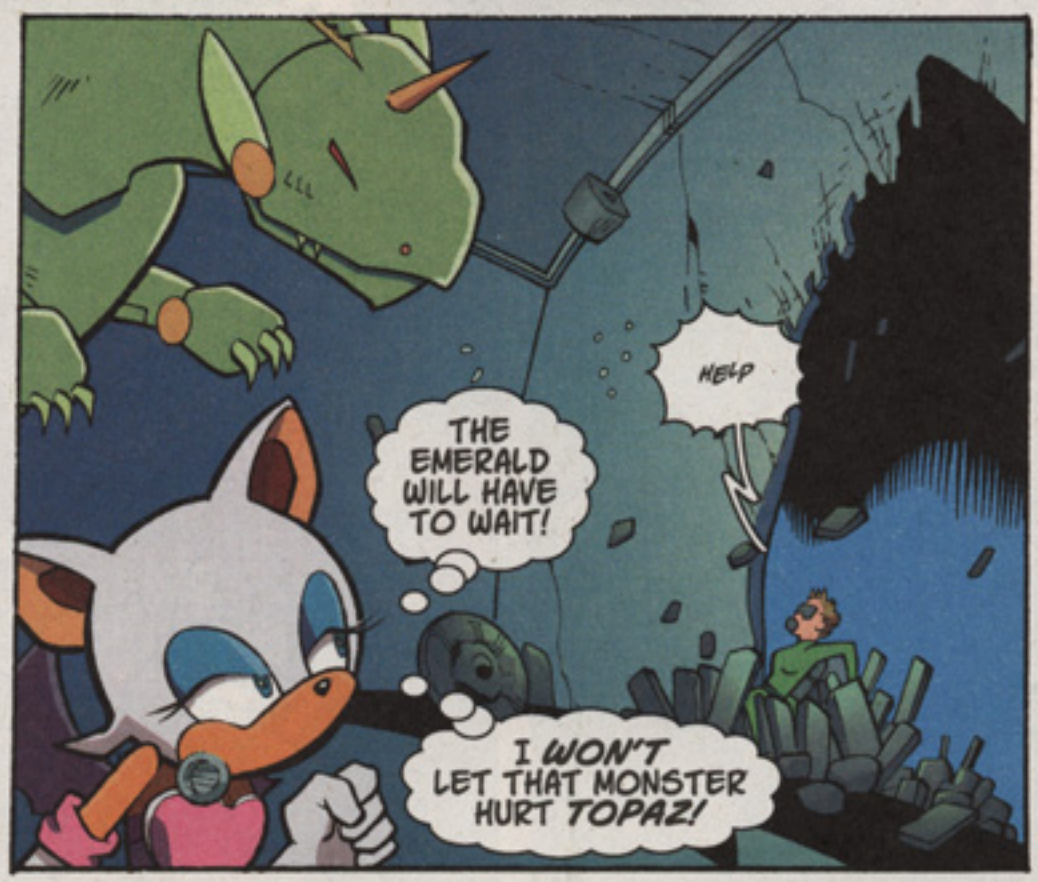
HELP
THE EMERALD WILL HAVE TO WAIT!
I WON'T LET THAT MONSTER HURT TOPAZ!

SCREW KICK ATTACK!

OH NO! I CAN'T SPIN FAST ENOUGH UNDER WATER TO USE MY SCREW KICK ATTACK.

"JOIN THE NAVY AND SEE THE WORLD..."
...I NEVER IMAGINED THAT INCLUDED THE INSIDE OF A ROBOT'S STOMACH!

WHUNK
I CAN SEE WHAT ROUGE FINDS APPEALING ABOUT KNUCKLES.
IF HE WERE HUMAN, I'D BE ATTRACTED TO HIM!

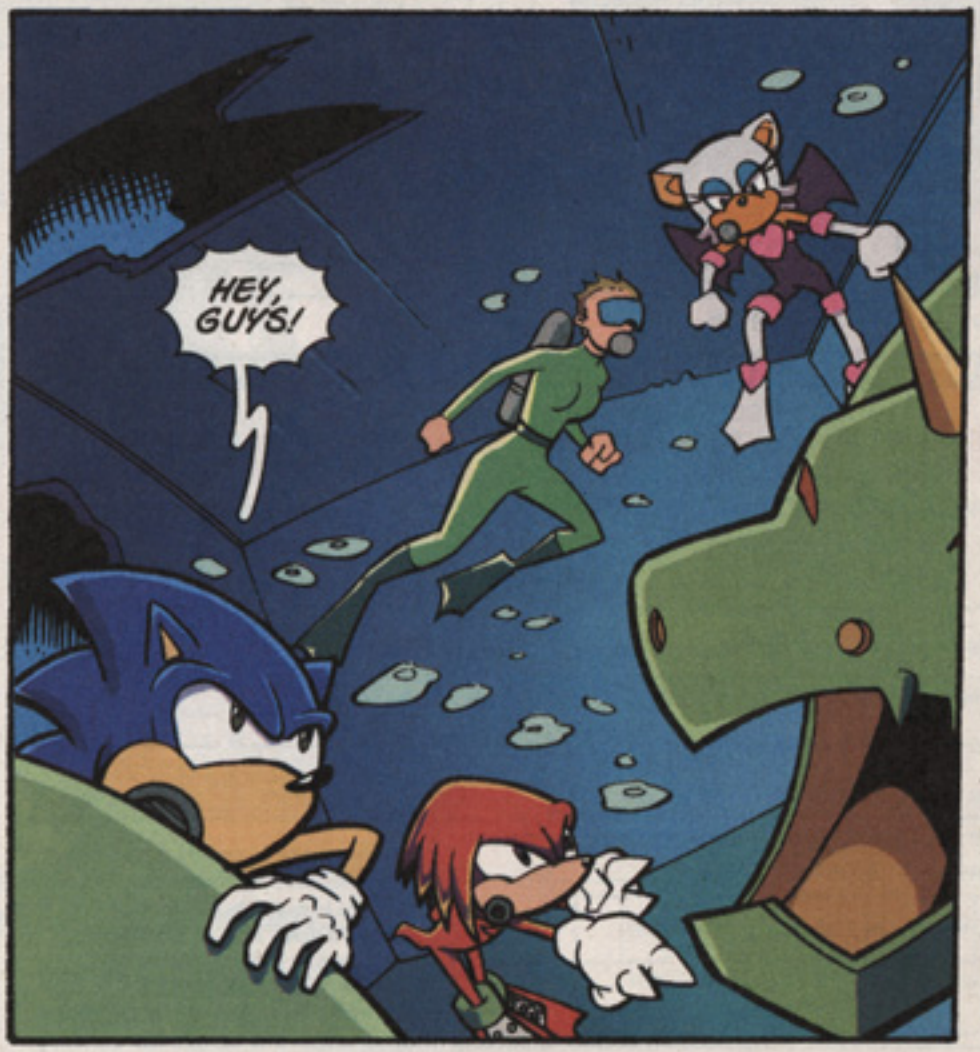
HEY, GUYS!

I COULD USE A LITTLE HELP HERE.
ARRRRRR! AND HELP YE SHALL HAVE, MATEY!

KNUCKLES, ROUGE, AND TOPAZ MAY BE DISTRACTED BY PROBLEMS OF THEIR OWN, BUT SONIC'S RESCUE IS AT HAND!
I DON'T KNOW WHAT MANNER OF BEASTIES THESE BE, BUT LET'S SEE WHAT HAPPENS WHEN I TAKE THIS THINGWHATSIT OUT!
?
THE ROBOT'S STOPPED MOVING, BUT WHAT'S THAT THING FLOATING OVER THERE?
LOOKS LIKE SONIC GOT FREE!
EXCELLENT! MAYBE IF WE ALL WORK TOGETHER, WE CAN TAKE THIS THING DOWN!
BAM
THUNK
WHACK

WHAT'S THIS? I SAW IT FLOATING AWAY FROM THE BOT...
IT LOOKS LIKE A BATTERY-- WITH EGGMAN'S FACE ON IT!

YIKES! IT POPPED OPEN!
I DON'T KNOW WHERE EGGMAN GOT SOME OF MY RINGS...
...BUT THEY'RE JUST WHAT I NEED RIGHT NOW!

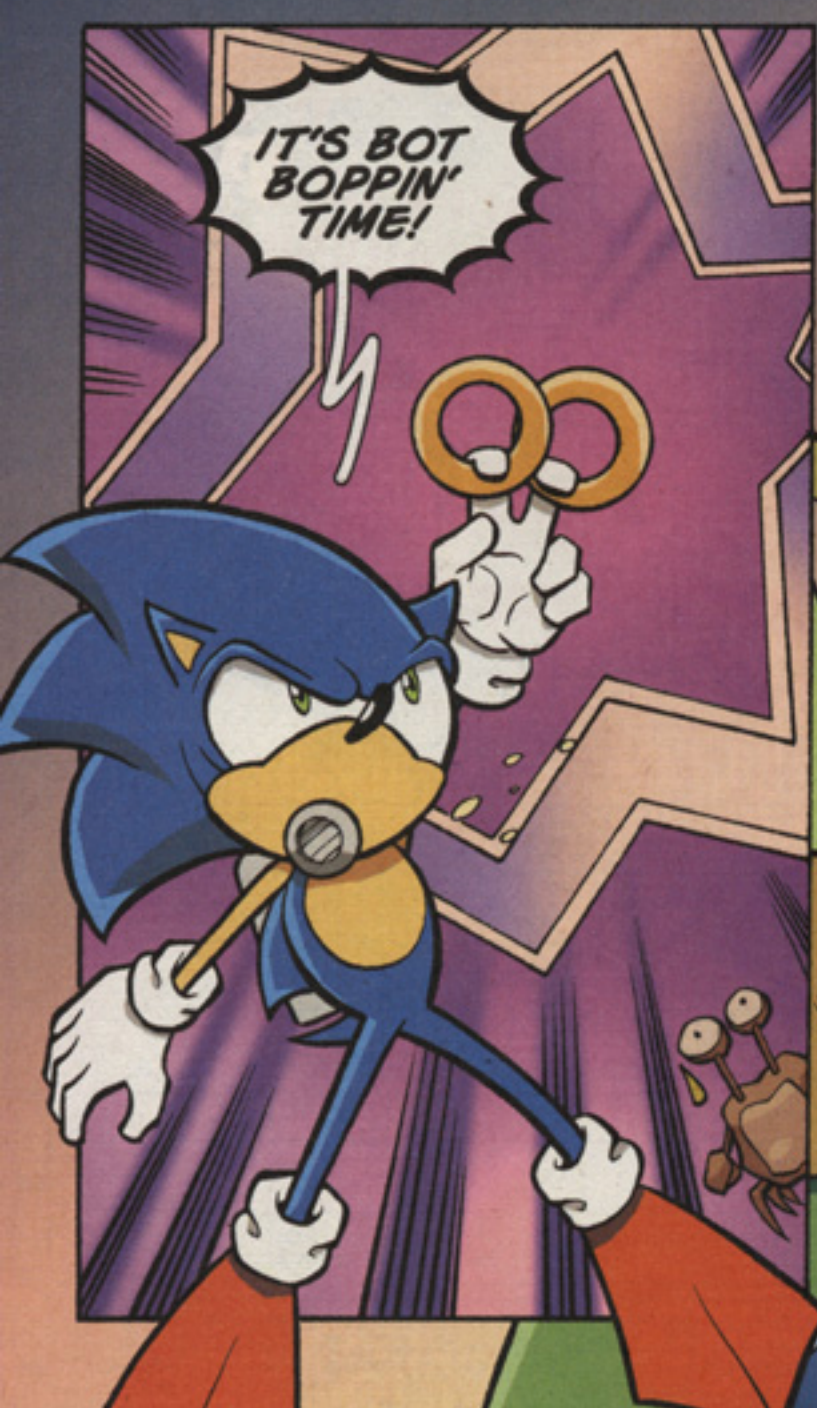
IT'S BOT BOPPIN' TIME!

EVEN WATER CAN'T SLOW SONIC DOWN WHEN HE'S IN SUPER SPIN MODE.
BUT CAN THE COMBINED POWER OF OUR HEROES STOP THE ROBOT?
THUD
CLANK
BONK
K-THUNK

YAY, SONIC!
BLASTED BLUE-FURRED BRAT!
HARRRUMPH! LET'S BLOW THIS POP STAND!
EGGMAN'S GETTING AWAY!
AT LEAST WE GOT THE TREASURE CHEST!
I JUST WANT TO GET OUT OF THE WATER!
LATER...
SO THERE WAS NO EMERALD. IT WAS JUST A TRICK TO LURE US HERE.
WHAT A RIP-OFF! YOU JUST CAN'T TRUST MEN!
HOW DID YOU BEAT THE ROBOT UNDER WATER, SONIC?
I CAN'T HELP FEELING I HAD HELP, TAILS.
MAYBE IT WAS THE GHOST OF CAPTAIN RED-EYE.
AYE! THAT BE THE MOST FUN I'VE HAD SINCE I CROSSED THE GRAND LINE!
YOU HAVEN'T SEEN THE LAST OF ME, SONIC!
THE KOMODO DRAGONS FAILED, BUT THE NEXT ANIMALS TO PILOT MY BOTS WILL BE THE MOST VICIOUS PLANET EARTH HAS TO OFFER...
...AND YOU WON'T BE ABLE TO STOP THEM WITHOUT HURTING YOUR PRECIOUS FRIENDS!
HAHAHA HAHA
TO BE CONTINUED

the SONIC CHECKLIST

Order a subscription and $ave!

SONIC THE HEDGEHOG (SON)

☐ **5-ISSUE SUBSCRIPTION...** **$6.75** ($7.50 - CAN)

☐ **10-ISSUE SUBSCRIPTION...** **$13.50** ($15.00 - CAN)

You save 40% off the cover price!

You won't want to miss this hot new series!

SONIC X

☐ **4-ISSUE SONIC X SUBSCRIPTION...** **$6.00** ($7.00 - CAN)

Receive each issue as they are published!

Buy one for yourself & one for a friend!

SONIC TRADE PAPERBACKS

96 PAGE
PERFECT BOUND
HIGH QUALITY

☐ **SONIC "FIRSTS"** .....$4.95 (SGN)

☐ **SONIC "THE BEGINNING"** $10.95 (TPB2)

SONIC & KNUCKLES COLLECTOR SETS

1996
☐ **SONIC** (HCS)
Issue No's 30-41... **$23.99**

1997
☐ **KNUCKLES** (KCS)
Issue No's 1-7... **$11.99**

1998
☐ **SONIC** (HCS)
Issue No's 54-65... **$20.99**
☐ **KNUCKLES** (KCS)
Issue No's 8-19... **$20.99**

1999
☐ **SONIC** (HCS)
Issue No's 66-77... **$19.99**
☐ **KNUCKLES** (KCS)
Issue No's 20-31... **$19.99**

2002
☐ **SONIC** (HCS)
Issue No's 103-115... **$20.99**

2004
☐ **SONIC** (HCS)
Issue No's 129-141... **$20.99**

(Please add **S&H** for **Collector Sets orders only**)

ARCHIE COMIC PUBLICATIONS, INC.

SONIC CHECKLIST

PLEASE RETURN THIS ENTIRE CHECKLIST

P.O. Box #573, Mamaroneck, NY 10543-0573 Tel. (914) 381-5155 Fax (914) 381-4015 **www.archiecomics.com**

☐ **Yes!** I'm a current subscriber.

NAME _____ AGE _____ MALE ☐ FEMALE ☐

ADDRESS _____ CITY _____ STATE _____

ZIP+4 _____ - _____

DAYTIME PHONE # _____

TALLY YOUR ORDER HERE

OFFER EXPIRES DEC. 31, 2005

SHIPPING & HANDLING	
ORDER VALUE	S & H
UP TO $15.00	$4.90
UP TO $30.00	$5.90
UP TO $50.00	$7.90
UP TO $75.00	$9.90
UP TO $100.00	$11.90
UP TO $150.00	$12.90
UP TO $200.00	$14.90
OVER $200.00	$15.90

SUBSCRIPTION SUBTOTAL	
BACK ISSUES SUBTOTAL	
Shipping & Handling for COLLECTOR SETS only	
TOTAL AMOUNT ENCLOSED	$

☐ VISA ☐ MASTERCARD EXPIRATION DATE _____

SIGNATURE _____

Please make all orders payable to Archie Comic Publications, Inc. in U.S. funds by Check, Money Order, Visa or Mastercard. Canadian orders include GST and additional postage. **AVAILABLE IN U.S. & CANADA ONLY.** Please allow 6-8 weeks for delivery

2085

YOU CAN MAKE A PHOTOCOPY OF THIS AD IF YOU DON'T WANT TO CUT YOUR BOOK.